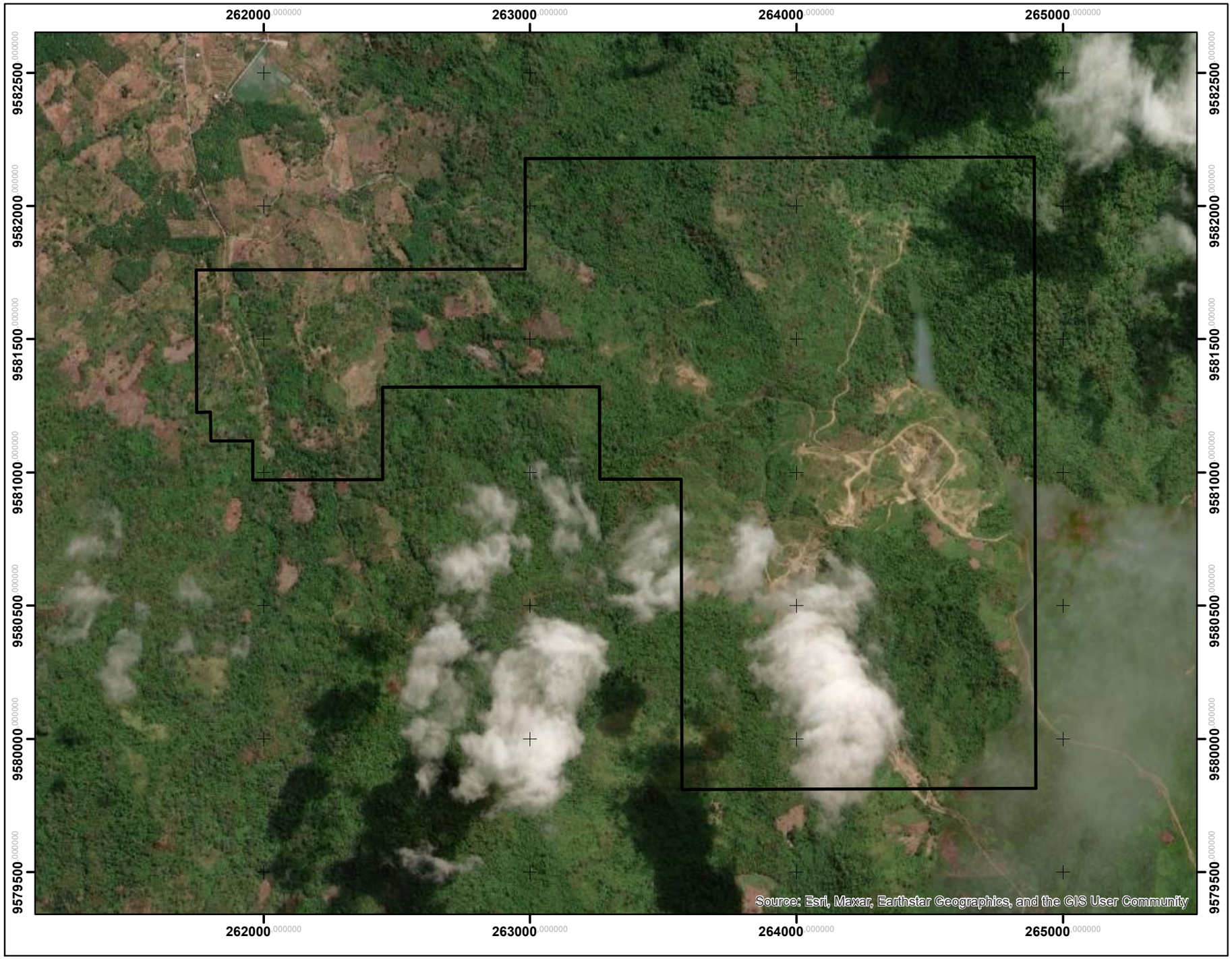

PD. BARATALA TUNTUNG PANDANG
PERTAMBANGAN BIJIH BESI
503/3-IUP.OP4/DS-DPMPTSP/IV/II/2020
(KW 06 TW.IV - 166/KALSEL,BLOK I)

Desa Sungai Bakar dan Desa Pemalongan
Kecamatan Bajuin
Kabupaten Tanah Laut
Provinsi Kalimantan Selatan

N
W E
S

1:17.500

0 0,1 0,2 0,4 0,6 0,8 Kilometers

Proyeksi : UTM
Sistem Grid : Grid Universal Transverse Mercator
Datum : WGS 1984, UTM 50S

Legend :

kw.06 polygon

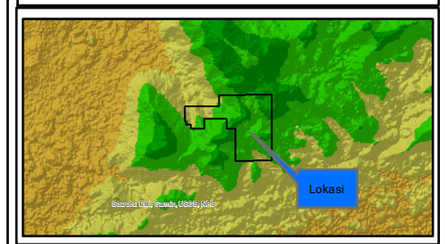

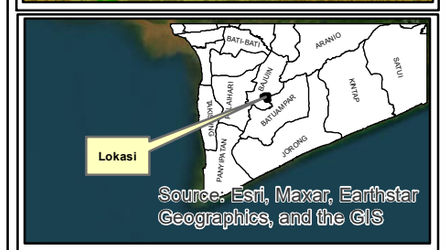

Source :
1. Peta Rupa Bumi Indonesia
2. Peta Esri High Resolution
3. IUP.OP PD. Baratala Tuntung Pandang
4. DEM STRM 30M

Draw By : MP Engineer	
Checked By : KTT	
Approved By : KTT	

PETA SITUASI
CITRA SATELIT